

CHERRY PINK 1

5/3

PIANO/GUITAR

CHA CHA CHA

TAPT. SLOW

EMPH

LA-CHA-CHA

Seven empty musical staves, each consisting of five horizontal lines, arranged vertically. They are completely blank and contain no musical notation.

CHERRY PINK

2

BASS

CHA-CHA-CHA

I & II

III

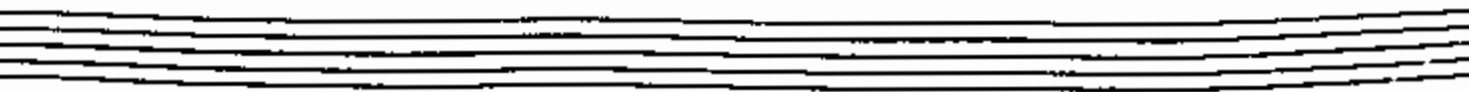
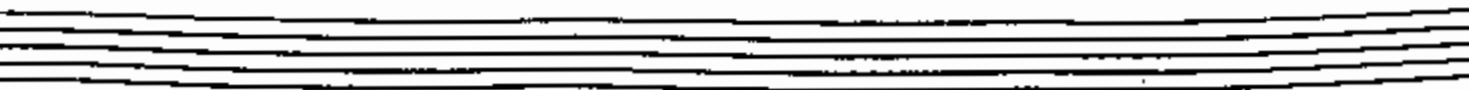
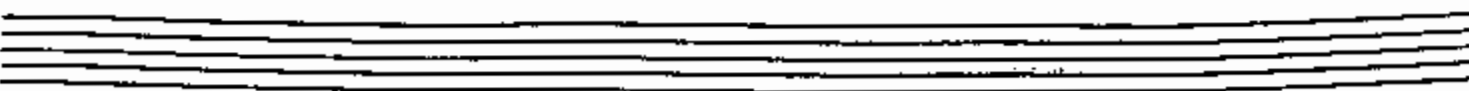
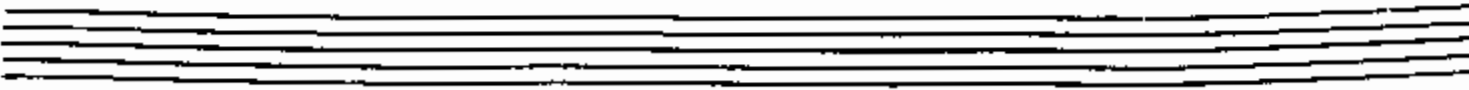
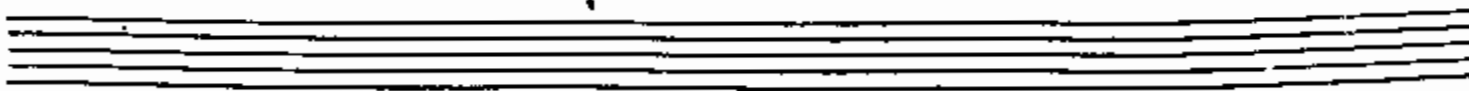
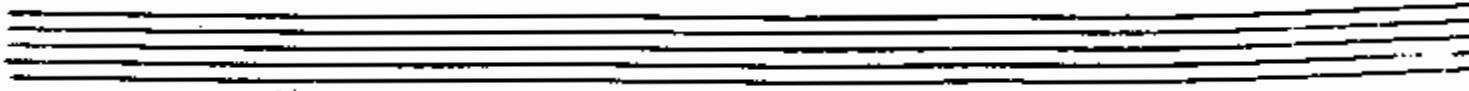
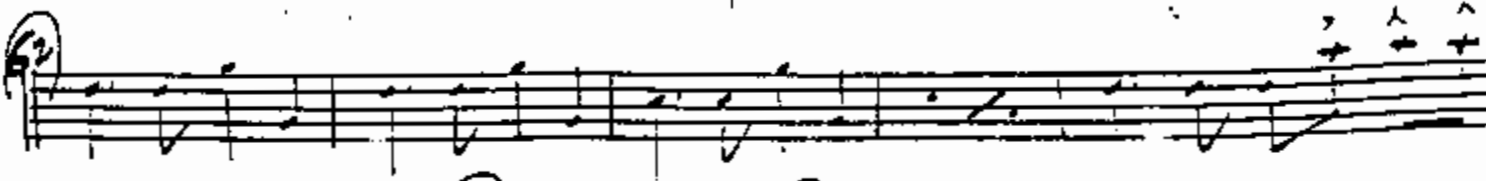
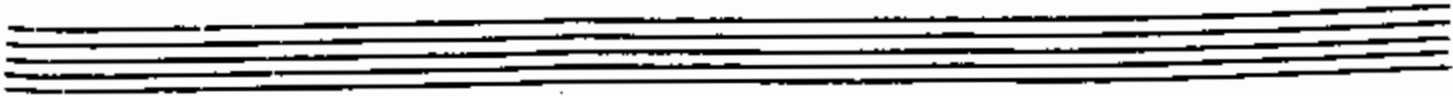

CHERRY PINK

DRUMS

CHA-CHA

CHA-CHA

ENS.

TRUMPET SOLO

TRUMPET SOLO

SAX

TRUMPET SOLO

I II II

145

TRUMPET SOLO

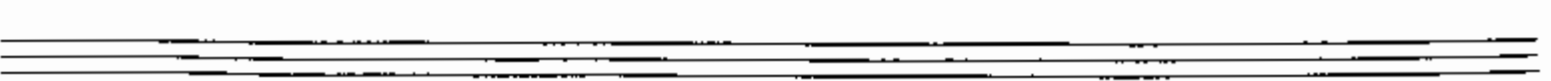
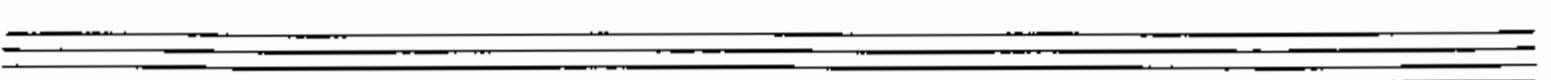
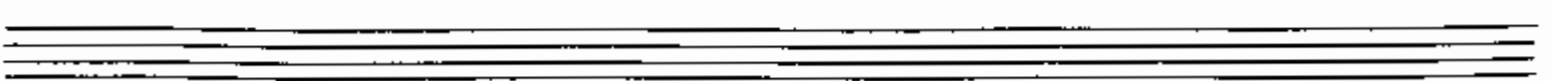
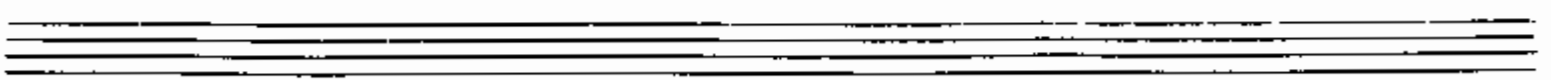
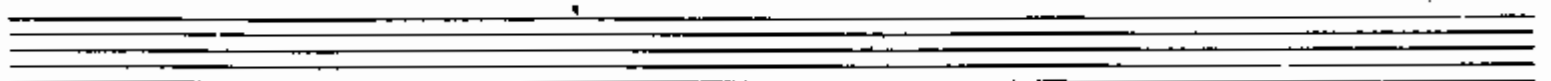
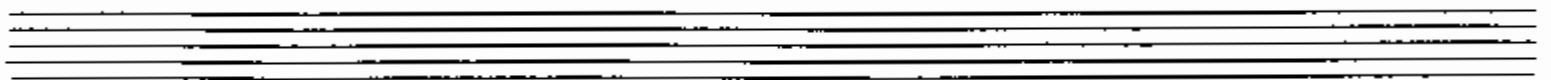
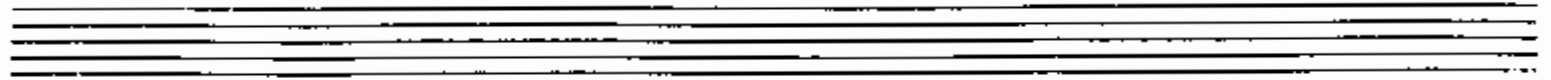

CHERRY PINK (C)

ALTO SAX

G11A - G11A

1st solo

(A) tempo

mf

(3)

mf

SOLO

(21)

(32)

(38) 3 + 5

I + II

III

4 E G U E

ALTO I

CHERRY PINK (2)

145

AVO II

ALTO II

Four empty musical staves, each consisting of five lines, positioned below the main score.

CHERRY PINK

TENOR SAX I

CHA-CHA

TENOR 182

Four empty musical staves, each consisting of five horizontal lines, arranged vertically. These staves are currently blank and do not contain any musical notation.

CHERRY PINK 12

COMPET (Solo)

CHA-CHA

TRUMPET I

- Staff 5:** Contains two circled annotations: "AD-LIB FILL" and "AD-LIB".

CHERRY PINK 12

TRUMPET II

1) *Profr. Solo* -4-

2) -4-

3) -6-

4) -4- -1- *opt. 6/8*

5) *2nd & 3rd XS ONLY* I & II

6) *opt. 6/8* -4-

7) *opt. 6/8* *low* -2- (53) *UNI*

8) *opt. 6/8*

Trumpet II

CHERRY PINK (2)

TROMBONE I
